

2011 NHS BULLETIN: Education & Employment

This report summarizes education and employment data collected during the 2011 National Household Survey (NHS) for Wellington, Dufferin, and Guelph (WDG). In 2011, there were 139,980 individuals, aged 15 and over, who were employed in WDG. Overall, 61.4% of individuals, aged 25 to 64, in WDG have a postsecondary certificate, diploma or degree.

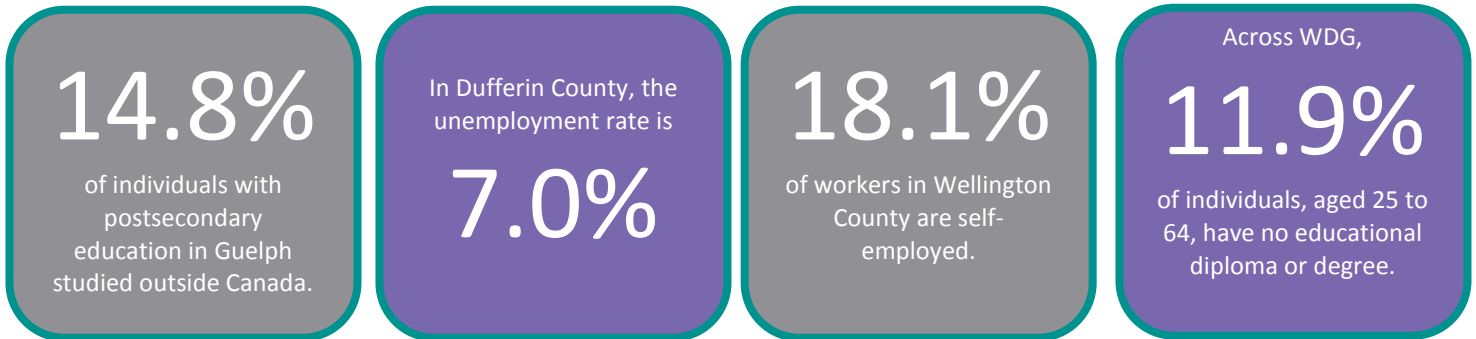

Gender Differences in Major Field of Study across WDG

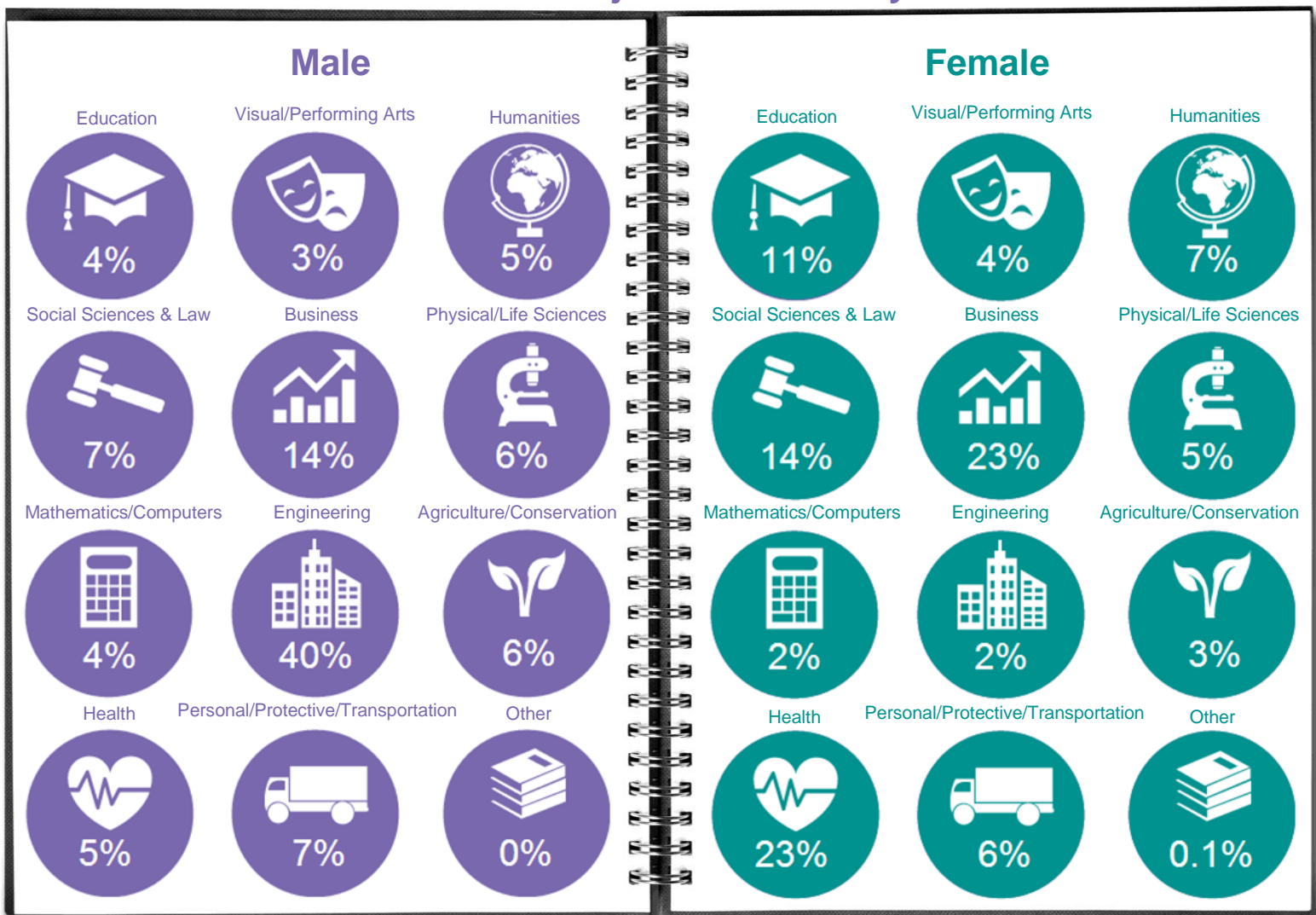

Highest Educational Level Achieved for Individuals Age 25 to 64

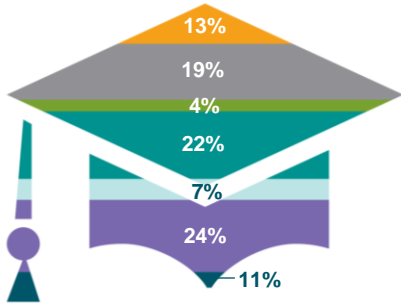

Guelph

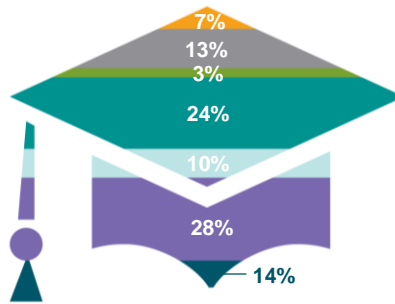

Wellington

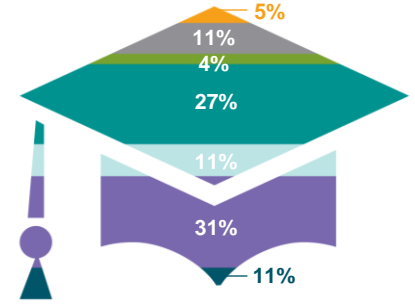

Dufferin

- No Diploma/Degree
- College Certificate/Diploma
- Bachelor's Degree
- High School
- University Certificate/Diploma below a Bachelor's Degree
- University Certificate/Diploma above a Bachelor's Degree
- Apprenticeship/Trades Certificate

National Occupation Classification (NOC) by Gender in WDG

